



# Amar Seva Sangam

## Child Progress Report

February 2023

Post Box No.001, SulochanaGardens,  
10-4-104B Tenkasi Road,Ayikudy - 627 852,  
Tenkasi District,Tamil Nadu, India,  
Phone: 04633 - 249170, 249180,  
Email: mail@amarseva.org,  
Website: www.amarseva.org.

### Child Details

Name :	Kalyani.R	Admission to ASSA :	7th Jan 2017
Date of Birth :	14th Jul 2013	Disability :	Autism
Age :	9		
Gender :	Female		

### Family Details

Father's Name :	Ramasamy	Mother's Name :	Valli naiyagi
Guardian's Name :	NA	Address :	1/118, Karpaga sundara vinaaiyagar Kovil street KADAYANALLUR,Tamil Nadu INDIA, 627751
No. of Other Children in the Family :	1		

### Therapies Given

Special education(Autism)  
Speech  
FACP 7 to 10 years  
Speech (above6)  
Inclusion (above6)  
Functional Independence Training

### Progress Report

Evaluation No.	Special education(Autism) Score % - Month - Year	Speech RL - EL - Month - Year	FACP 7 to 10 years Score % - Month - Year	Speech (above6) Score % - Month - Year	Inclusion (above6) Score % - Month - Year	Functional Independence Training Score % - Month - Year
1	16.62% - April - 2017	54.25% - 36.50% - June - 2018	24.96% - February - 2022	74.36% - February - 2022	12.80% - February - 2023	42.86% - May - 2018
2	43.56% - May - 2018	78.00% - 50.00% - July - 2018	34.72% - August - 2022	75.64% - August - 2022		61.1% - June - 2018
3	35.07% - June - 2018	57.25% - 35.50% - July - 2018	35.84% - February - 2023	77.03% - February - 2023		78.48% - July - 2018
4	33.42% - July - 2018	60.50% - 48.50% - February - 2019				71.67% - January - 2019
5	47.95% - February - 2019	80.50% - 70.25% - August - 2019				80.71% - July - 2019
6	58.08% - August - 2019	81.25% - 71.50% - February - 2020				67.86% - January - 2020
7	61.10% - February - 2020	81.25% - 75.00% - November - 2020				68.45% - June - 2021
8	67.55% - December - 2020	85.50% - 82.00% - July - 2021				71.43% - December - 2021
9	75.28% - July - 2021	86.75% - 84.75% - January - 2022				74.17% - August - 2022
10	80.38% - January - 2022					

Note:

- Occupational therapy changed as Functional Independence Training
- Variations in therapy outcomes are due to several factors including health condition of the child at the time of evaluation
- Child moved from early intervention program to intervention above age 6 program

### Progress Report Graph

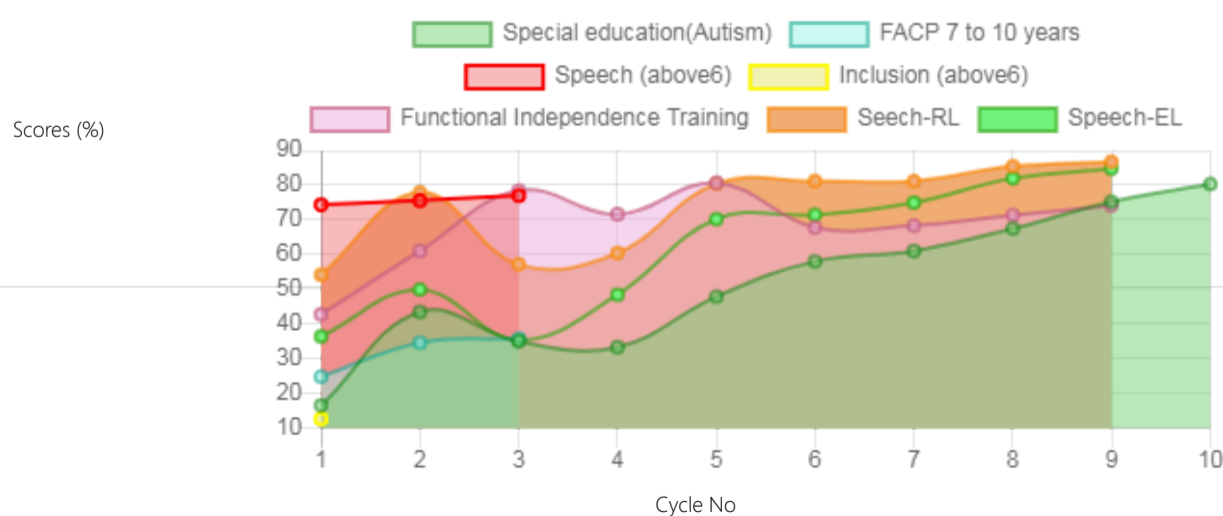

Information:- CP - Cerebral Palsy; SB - Spina bifida; MD - Muscular Dystrophy; CTEV - Clubfoot; ID - Intellectual Disability; CP, MD - Cerebral Palsy/Multiple Disabilities; LV - Low Vision; TB - Total Blind; ADHD - Attention Deficit Hyperactive Disorder; DB - Deaf Blind; RL - Receptive Language; EL - Expressive Language; ICF - International classification of functioning; FACP - Functional assessment checklist for programming

Generated on 26th Feb 2023































































































































































































































































































































































































































































































































































































































































































































































































































































































































































































































